Zarabanda
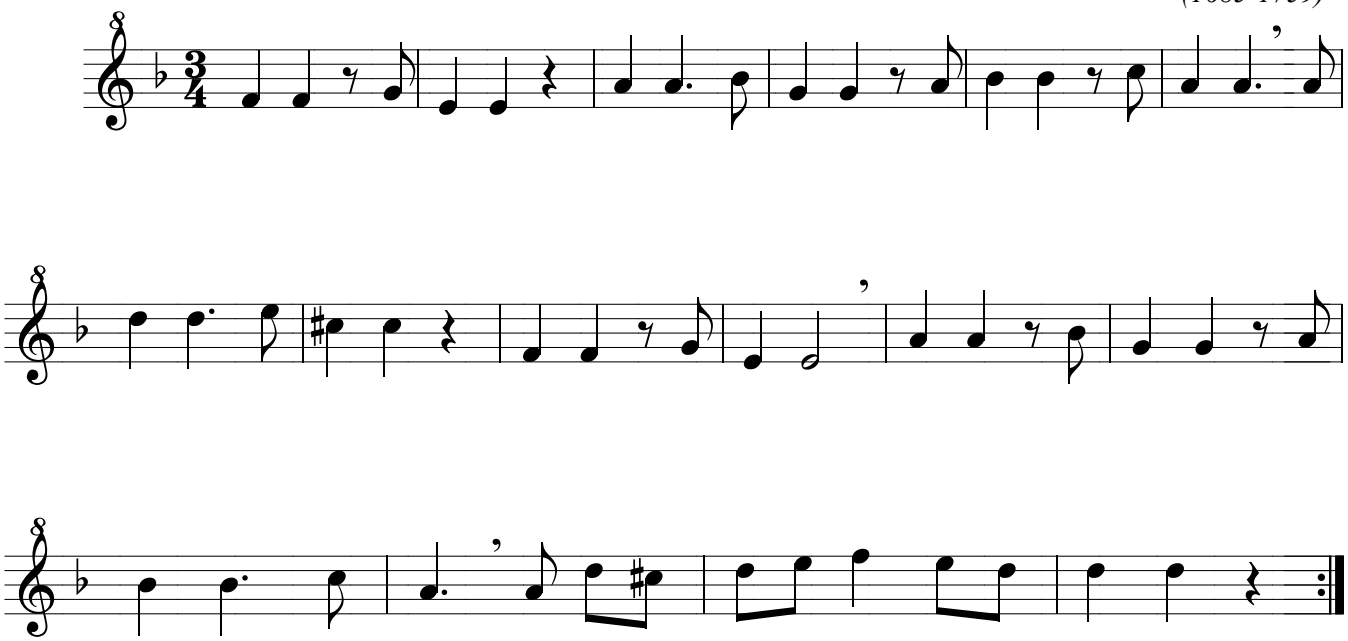
G. F. Haendel
(1685-1759)